

FROM THE DETROIT AREA:

Follow I-96 West to the 496 Downtown Exit. Continue on 496 to exit 7A to Grand Avenue. Turn right onto Grand Avenue (north). Follow Grand Ave. to Shiawassee. Turn right on Shiawassee and go across the river to Cedar St. To park under the Lansing Center, turn right on Cedar, then right onto Museum Drive, just past the Lansing City Market. Follow signs for Lansing Center parking.

FROM THE FLINT AREA:

Follow 69 West to 127 South to the 496 West Downtown exit and continue on 496 to exit 7A to Grand Avenue. Turn right onto Grand Avenue (north). Follow Grand Ave. to Shiawassee. Turn right on Shiawassee and go across the river to Cedar St. To park under the Lansing Center, turn right on Cedar, then right onto Museum Drive, just past the Lansing City Market. Follow signs for Lansing Center parking.

FROM THE SAGINAW AND BAY CITY AREA:

Follow I-75 South to 69 West to 127 South to the 496 West Downtown exit and continue on 496 to exit 7A to Grand Avenue. Turn right onto Grand Avenue (north). Follow Grand Ave. to Shiawassee. Turn right on Shiawassee and go across the river to Cedar St. To park under the Lansing Center, turn right on Cedar, then right onto Museum Drive, just past the Lansing City Market. Follow signs for Lansing Center parking.



FROM THE JACKSON AREA:

Follow 127 North to the 496 Downtown Exit. Continue on 496 to exit 7A to Grand Avenue. Turn right onto Grand Avenue (north). Follow Grand Ave. to Shiawassee. Turn right on Shiawassee and go across the river to Cedar St. To park under the Lansing Center, turn right on Cedar, then right onto Museum Drive, just past the Lansing City Market. Follow signs for Lansing Center parking.

FROM THE BATTLE CREEK AREA:

Follow 69 North to 496 East Downtown Exit and continue on 496 to the Cedar/Larch & Pennsylvania exits. Follow the Cedar/Larch signs and exit right onto Larch Street going (North). Follow Larch to Shiawassee. Turn left on Shiawassee (go one block) to Cedar. Turn left on Cedar, then turn right (just after Lansing City Market) onto Museum Drive. Follow signs for Lansing Center parking beneath the building.

FROM THE KALAMAZOO AREA:

Follow I-94 East to 69 North to 496 East Downtown Exit and continue on 496 to the Cedar/Larch & Pennsylvania exits. Follow the Cedar/Larch signs and exit right onto Larch Street (going North). Follow Larch to Shiawassee. Turn left on Shiawassee (go one block) to Cedar. Turn left on Cedar, then turn right (just after Lansing City Market) onto Museum Drive. Follow signs for Lansing Center parking beneath the building.

FROM GRAND RAPIDS AREA:

Follow I-96 to 496 East Downtown Exit and continue on 496 to exit 6 (Pine / Walnut St.). Merge onto the service drive and take about ½ mile to Grand Avenue. Turn left (north) onto Grand Avenue. Follow Grand Ave. to Shiawassee. Turn right on Shiawassee and go across the river to Cedar St. To park under the Lansing Center, turn right on Cedar, then right onto Museum Drive, just past the Lansing City Market. Follow signs for Lansing Center parking.

FROM WESTBOUND I-496:

I-496 west to Exit 7A to Grand Avenue. Turn right onto Grand Avenue (north). Follow Grand Ave. to Shiawassee. Turn right on Shiawassee and go across the river to Cedar St. To park under the Lansing Center, turn right on Cedar, then right onto Museum Drive, just past the Lansing City Market. Follow signs for Lansing Center parking.

FROM EASTBOUND I-496:

I-496 east to exit 6 (Pine / Walnut St.). Merge onto the service drive and take about ½ mile to Grand Avenue. Turn left (north) onto Grand Avenue. Follow Grand Ave. to Shiawassee. Turn right on Shiawassee and go across the river to Cedar St. To park under the Lansing Center, turn right on Cedar, then right onto Museum Drive, just past the Lansing City Market. Follow signs for Lansing Center parking.

FROM M-43 (SAGINAW / OAKLAND):

Turn south onto Cedar Street and go past Shiawassee Street. Make a right at the next street, Museum Drive. Follow Museum Drive to the parking lot entrances.

****Please remember, when using the overflow parking at the North Grand Ave. parking ramp, park on the third level to access the speedway to the Lansing Center.**

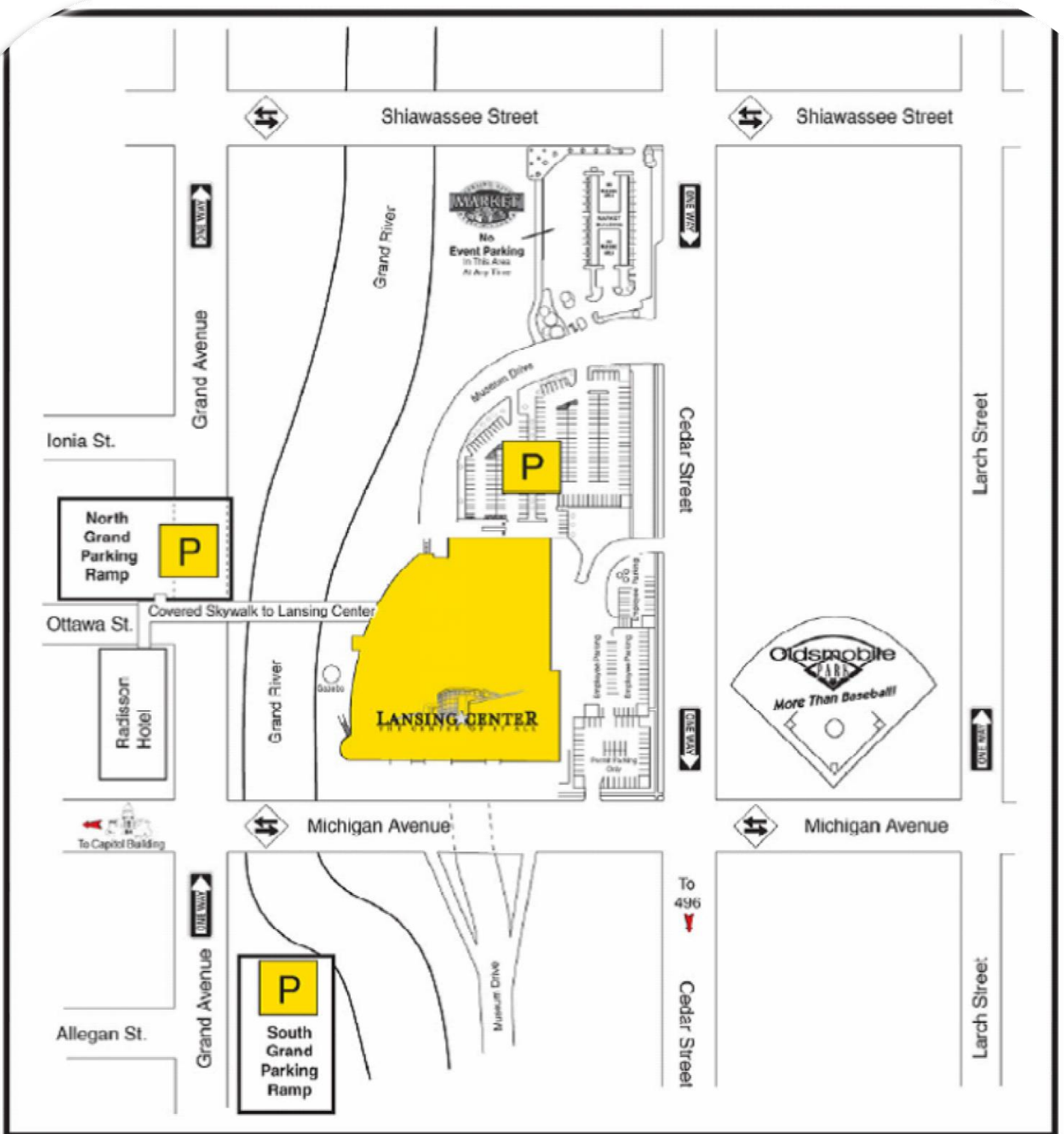

From the West:

East bound 496
 Exit Pine / Walnut St.
 Left (North) on Grand Ave.
 Parking at the corner of
 Allegan St. / Grand Ave.
 or corner of
 Ottawa St. / Grand Ave.
 Also below and behind
 the Lansing Center



From the East:

West bound 496
 Exit 7A
 Right (North) on Grand Ave.
 Parking at the corner of
 Allegan St. / Grand Ave.
 or corner of
 Ottawa St. / Grand Ave.
 Also below and behind
 the Lansing Center